

ITS - Inventory Tracking Software

This Visual dBase for Windows application allows you to track inventory from order placement to product shipments. The full relational database gives users control and flexibility of vendor, customer and inventory tracking. Utilizing bar code technology, **ITS** allows for total accounting of inventory movement, from receipt to shipping. ITS offers inventory control, bar code printing, and portable data collection all in one package.

ITS comes packed with features and options that include:

- * Bar code printing
- * Warehouse/Location fields
- * Portable Data Collection
- * Reorder and replenishment fields
- * Vendor & Customer Maintenance
 - * Multiple vendor ID's
 - * Product Maintenance
 - * Item and SKU fields
 - * Networking
- * Windows 98, 2000, XP, and fully ODBC Compliant

ITSMM - [ITS-Customer Maintenance]

File

Customer Name/Address/Ship To

Account Number **10010** Name: **ABC, Inc.**

Address: 1 Thompson Rd.

City/State/Zip: Cherry Hill NJ 08003

Ship To: 1 Thompson Rd.

City/State/Zip: Cherry Hill NJ 08003 Reference #

Contact/Phone/Email/Fax

Contact: John Smith Phone: (609)424-9876

Email: Fax: (609)424-9990

Add Search Previous Next Close

Delete Name

Customer Remarks Orders

Itsoust.dbf Rec 1/3 Ins

Start ITSMM ... Exploring ... Prestol Im... 10:07 PM

Customer Information: Add, Delete Customers, View Order Status, Track Order Numbers, Order Date/Ship Date

ITSMM - [ITS-Customer Maintenance]

File

Account Number **10011** Name **XYZ Company**

Orders

Order #	Status	Order Date	Ship Date	Total
200060010	3	01/25/2000	01/25/2000	42226.00

Previous Next Close

Customer Remarks **Orders**

Itscust.dbf Rec 2/3 Ins

Start [Icons] 10:37 PM

Customer Maintenance: Add, Delete Customers **Vendor Maintenance:** Add, Delete Vendors

ITSMM - [ITS-Vendor Maintenance]

File

Vendor Name/Address

Vendor Number **60010** Name **Widget Supply Company**

Address

City/State/Zip Reference #

Contact/Phone/Email/Fax

Contact Phone

Email Fax

Add Search Previous Next Close

Delete Name

Vendor Remarks P.O.'s

Itsvend.dbf Rec 1/2 Ins

Start [Icons] 10:08 PM

Vendor Purchase Order Detail: Track Status of Vendors and Purchase orders with Vendors, Received Dates

ITSMM - [ITS-Vendor Maintenance]

Vendor Number: 60010 Name: Widget Supply Company

Purchase Orders

P.O. #	Status	P.O. Date	Expect Date	Recv'd Date	P.O. Amt	Actual
200010010	3	01/25/2000	01/31/2000	01/31/2000	2900.00	2900.00

Previous Next Close

Vendor Remarks P.O.'s

itsvend.dbf Rec 1/2 Ins

Start ITSMM ... Exploring ... Prestol Im... 10:11 PM

Product Maintenance: Add, Delete Products, Multiple Vendors, Multiple ID Numbers, Pricing, Packaging

ITSMM - [ITS-Product Maintenance]

SKU: 5001 Description: Large Widget

UPC: 789000005001 Class: WDG1 Taxable

Pricing

Cost	15.00
Retail	30.00
Wholesale	19.00

Packing

Package Description	
Units Per Pack	0
Weight - Pounds	0
Weight - Ounces	0

Supplier

Vendor #	Vendor name
60010	Widget Supply Company

Add Delete

Add Add UPC Add UPC Desc. Delete Previous Next Close

Product Remarks Inventory Item Detail

Total number of records summed: 3

itsprod.dbf Rec 1/4 Ins

Start ITSMM ... Exploring ... Prestol Im... 10:09 PM

Item Detail: ID#, Warehouse, Location, Qty, Ship and Receive Date Field

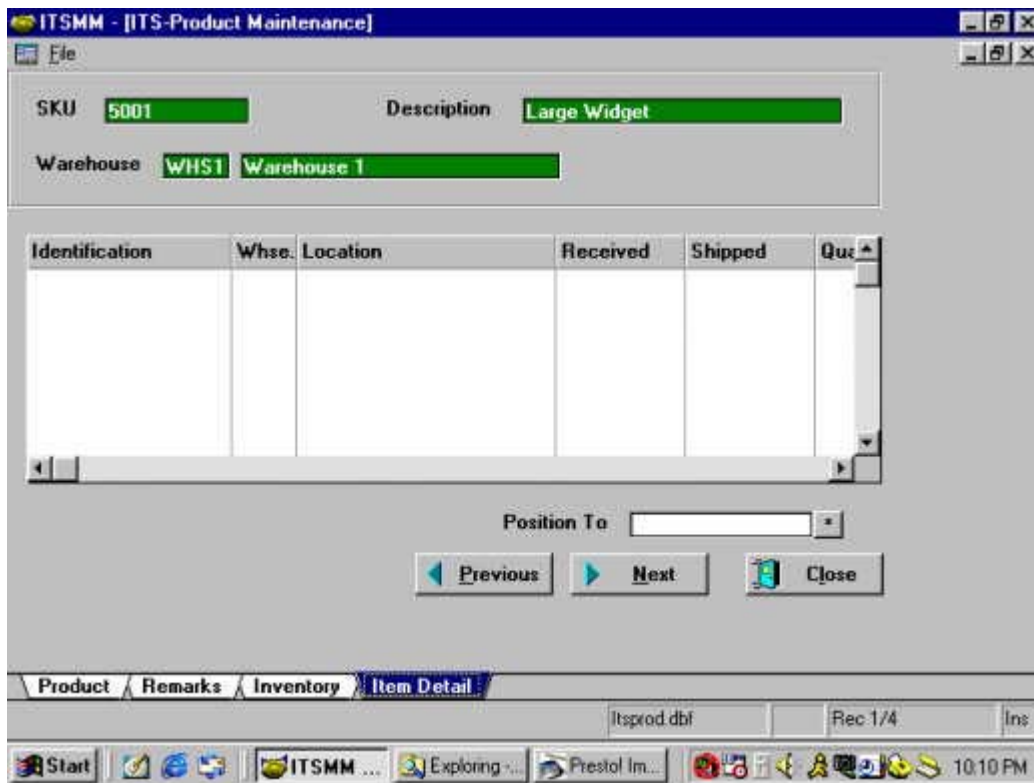

Inventory Status: Inventory Detail, Re-Order levels, Shipping Status, Back Orders, By Warehouse

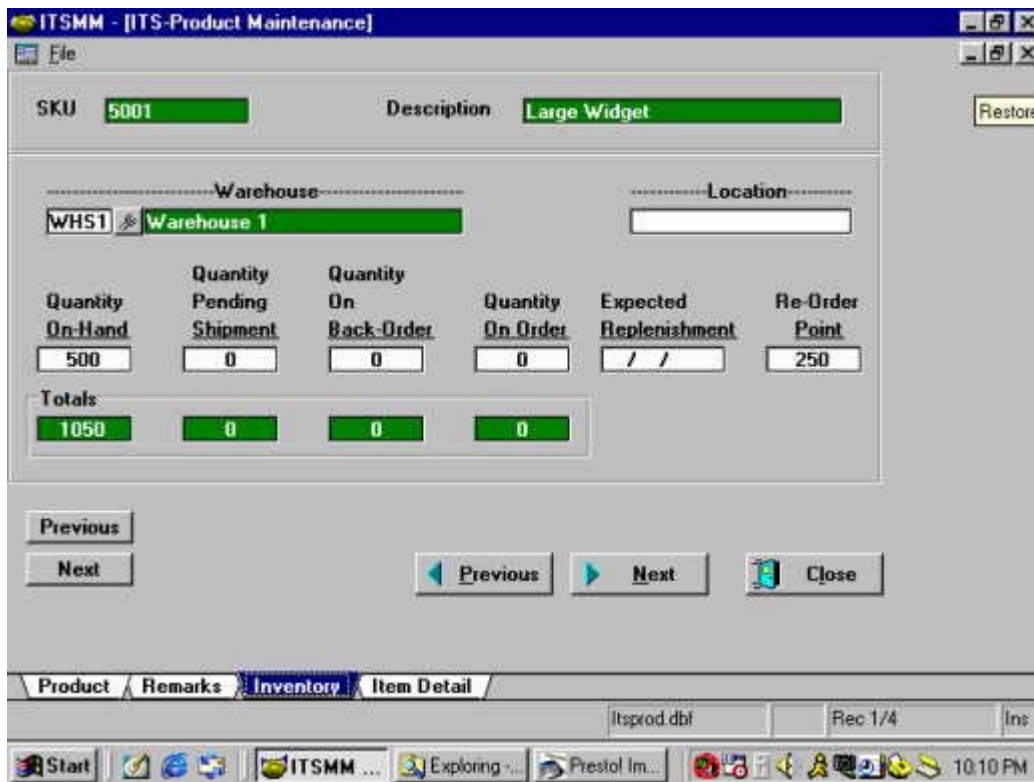

Purchasing: Auto Increment PO Numbers, Vendor and Warehouse Delivery Information, View Qty on Hand Information at time of order, Adjust pricing

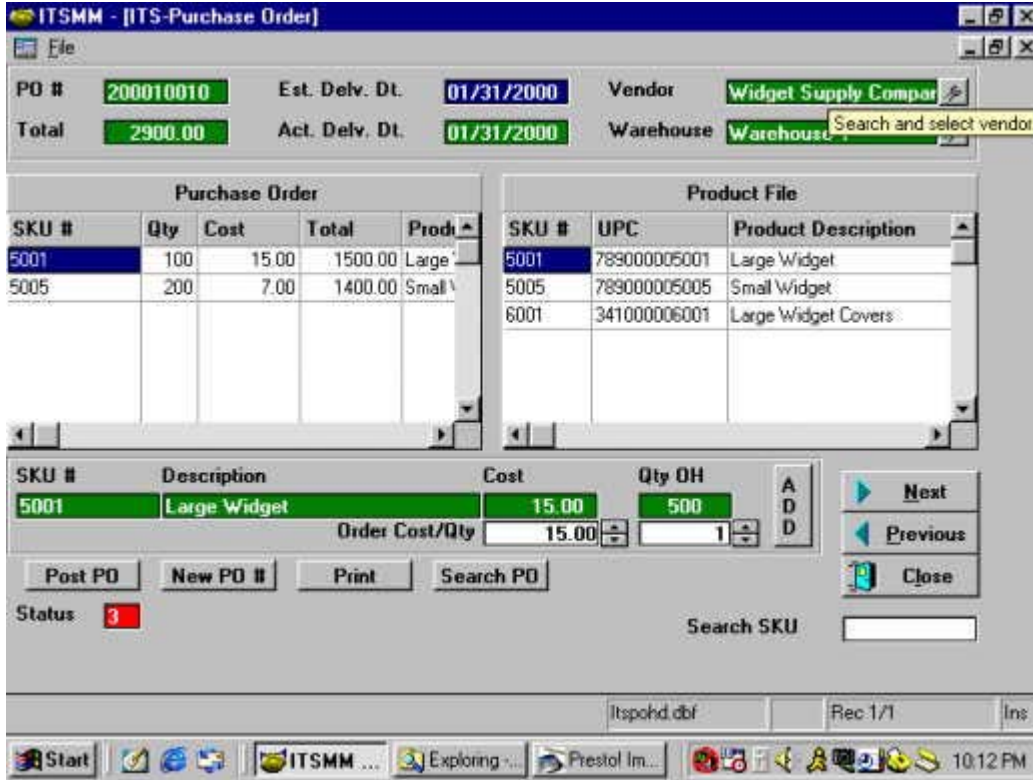

PO Reorder: Produce Purchase Orders based on Inventory Item Re-Order Levels

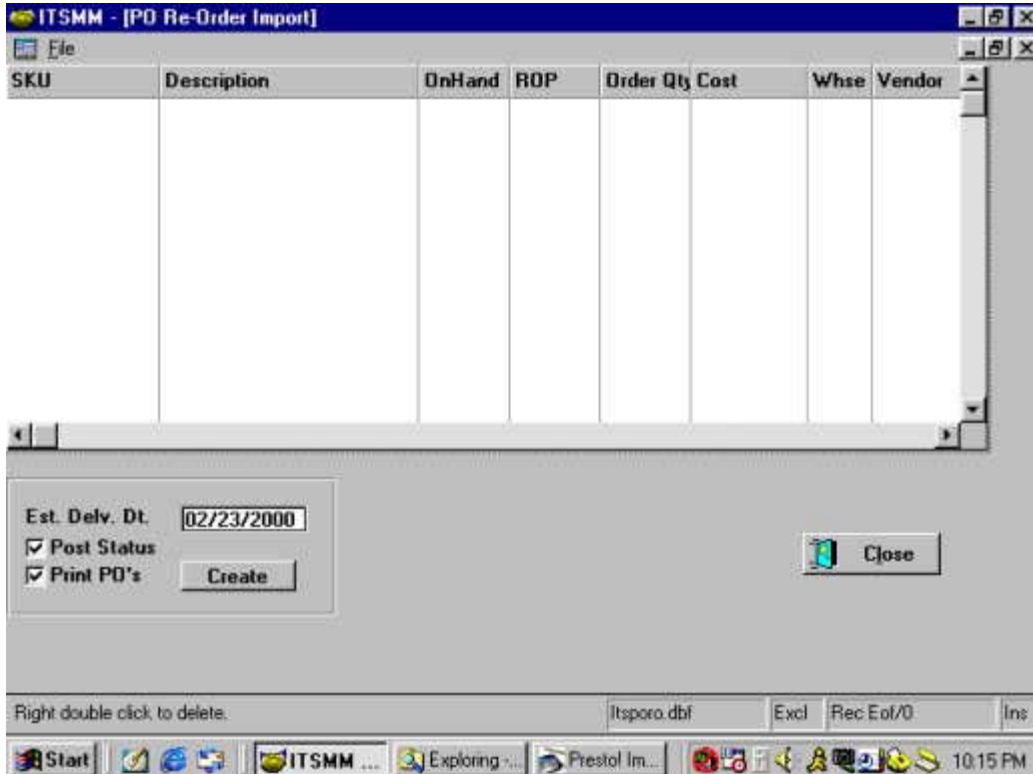

Receiving: Receiving Inventory against Purchase Orders. Print Bar Code labels to mark Inventory Items for Tracking with Portable Data Collection Terminals.

ITSMM - [ITS-Receive Inventory]

PO # 200010010 Status 3 Vendor Widget Supply Company
 Order Amt. 2900.00 Actual Amt 2900.00 Warehouse Warehouse 1
 Est. Delv. Dt. 01/31/2000 Act. Delv. Dt. 01/31/2000

Purchase Order								
SKU #	Qty	Cost	Total	Product Description	Qty (R)	Cost (R)	Total (R)	Stat.
5001	100	15.00	1500.00	Large Widget	100	15.00	1500.00	3
5005	200	7.00	1400.00	Small Widget	200	7.00	1400.00	3

SKU # Description Ordered Cost / Qty P O S T
 5001 Large Widget 15.00 / 100
 Actual Cost/Qty 15.00 / 0

Close PD Bar Codes Search PD Next Previous Close

Itsposhd.dbf Rec 1/1 Ins

Work Orders: Generate work orders for Invoicing, Different Ship To: Entry area for customers who want to drop ship. Pick Lists are generated off of open work order status.

ITSMM - [ITS-Work Order]

Order # 200060010 Order Dt. 01/25/2000 Customer XYZ Company
 Status 3 Ship-To Ship Dt. 01/25/2000 Warehouse Warehouse 1
 Order Amt. 39600.00 Tax 2376.00 S/H 250.00 Total 42226.00

Work Order					Product File	
SKU #	Qty	Cost	Total	Prodi	SKU #	Product Description
5001	600	30.00	18000.00	Large	5001	Large Widget
5005	600	22.00	13200.00	Small	5005	Small Widget
6001	600	9.00	5400.00	Large	6001	Large Widget Covers
6002	600	5.00	3000.00	Small	6002	Small Widget Covers

SKU # Description Price Qty OH A D D
 5001 Large Widget 30.00 50
 Order Price/Qty 0.00 / 0

Post WO New WO # Print Search Search SKU

Itsordhd.dbf Rec 1/1 Ins

Reports: Product, Customer, Vendor Activity Reports, Cost and Complete Inventory. Reports created by Crystal Reports software.

Description	Class	Primary Vendor	Cost	Retail	Whsl	Tax
Large Widget	WDGT	Widget Supply Compa	15.00	30.00	19.00	Y
Small Widget	WDGT	Widget Supply Compa	7.00	22.00	9.00	Y
Large Widget Covers	CVRS	Blue Chip Manufacturi	5.00	9.00	6.00	Y
Small Widget Covers	CVRS	Blue Chip Manufacturi	2.00	5.00	3.00	Y
4		Average:	\$7.25	\$16.50	\$9.25	

ITS is compatible with Windows 98, Windows NT, Windows2000, XP, and is ODBC compliant with other ODBC software packages.



Phone: 215-493-7191
Fax: 215-493-8902
<http://www.RighterTrack.com>